

Tief laden - hoch aufbauen:
mit »KramerKran Verlegesysteme«
neue Idee - neue Lösung

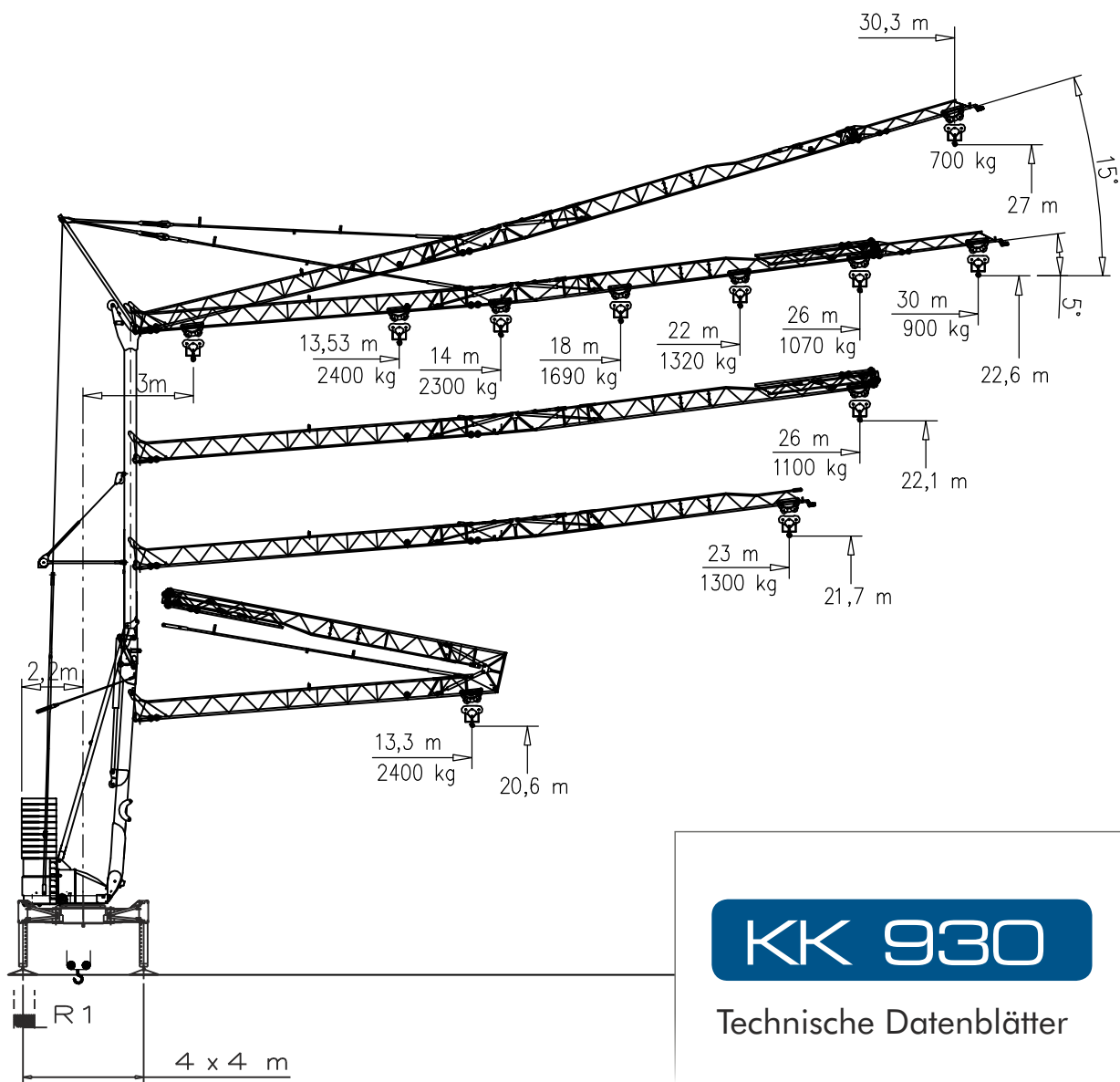

KK 930

Technische Datenblätter

KK 930

Curve di carico – Courbes de charges – Load diagrams – LastKurven – Curvas de cargas

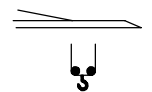
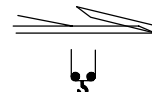
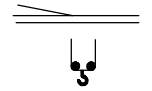
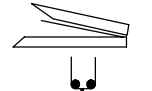
 15°	<table border="1"> <tr> <td>3</td> <td>24</td> <td>27</td> <td>30,3</td> <td>m</td> </tr> <tr> <td>700</td> <td>700</td> <td>700</td> <td>700</td> <td>kg</td> </tr> </table>	3	24	27	30,3	m	700	700	700	700	kg										
3	24	27	30,3	m																	
700	700	700	700	kg																	
	<table border="1"> <tr> <td>3</td> <td>13,53</td> <td>14</td> <td>18</td> <td>22</td> <td>26</td> <td>30</td> <td>m</td> </tr> <tr> <td>2400</td> <td>2400</td> <td>2300</td> <td>1690</td> <td>1320</td> <td>1070</td> <td>900</td> <td>kg</td> </tr> </table>	3	13,53	14	18	22	26	30	m	2400	2400	2300	1690	1320	1070	900	kg				
3	13,53	14	18	22	26	30	m														
2400	2400	2300	1690	1320	1070	900	kg														
	<table border="1"> <tr> <td>3</td> <td>13,7</td> <td>14</td> <td>16</td> <td>18</td> <td>20</td> <td>22</td> <td>24</td> <td>26</td> <td>m</td> </tr> <tr> <td>2400</td> <td>2400</td> <td>2350</td> <td>2000</td> <td>1720</td> <td>1510</td> <td>1350</td> <td>1210</td> <td>1100</td> <td>kg</td> </tr> </table>	3	13,7	14	16	18	20	22	24	26	m	2400	2400	2350	2000	1720	1510	1350	1210	1100	kg
3	13,7	14	16	18	20	22	24	26	m												
2400	2400	2350	2000	1720	1510	1350	1210	1100	kg												
	<table border="1"> <tr> <td>3</td> <td>14</td> <td>16</td> <td>18</td> <td>20</td> <td>21</td> <td>23</td> <td>m</td> </tr> <tr> <td>2400</td> <td>2400</td> <td>2020</td> <td>1750</td> <td>1540</td> <td>1450</td> <td>1300</td> <td>kg</td> </tr> </table>	3	14	16	18	20	21	23	m	2400	2400	2020	1750	1540	1450	1300	kg				
3	14	16	18	20	21	23	m														
2400	2400	2020	1750	1540	1450	1300	kg														
	<table border="1"> <tr> <td>3</td> <td>13,3</td> <td>m</td> </tr> <tr> <td>2400</td> <td>2400</td> <td>kg</td> </tr> </table>	3	13,3	m	2400	2400	kg														
3	13,3	m																			
2400	2400	kg																			

Reazioni – Reactions – Réactions – Eckdrücke – Reacciones

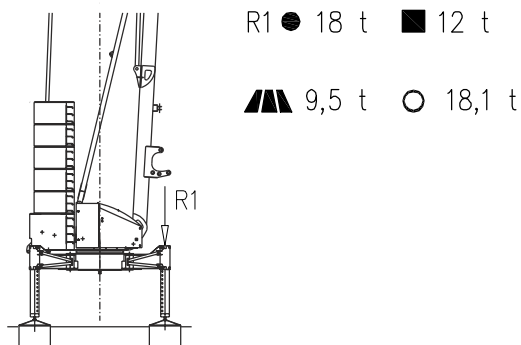



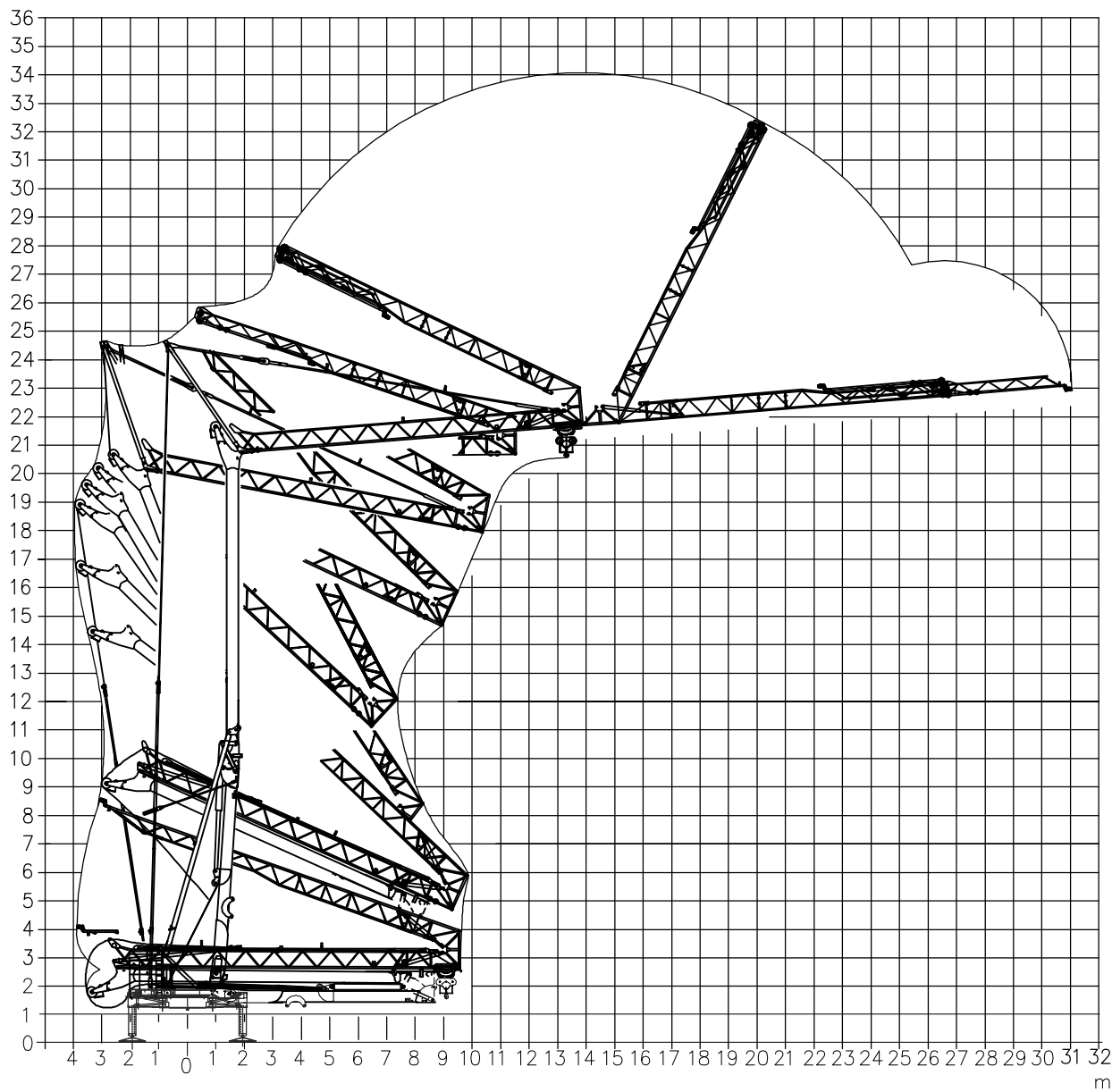

- Reaktionskräfte in Betrieb | Reazioni in servizio | Reactions in service | Réactions en service
Reacciones en servicio | Em serviço
- Reaktionskräfte außer Betrieb | Reazioni fuori servizio | Reactions out of service | Réactions hors service
Reacciones fuera de servicio | Fora de serviço
- ▲ Konstruktionsgewicht ohne Transportachse | Peso della gru senza assali | Dead weight without transport axles
Poids de construction sans eissieux | Peso de la grua sin tren de transporte | Peso de grua sem carro de transporte
- Ballastgewicht | Peso zavorra rotante | Ballast weight | Poids du lest
Peso de lastre | Peso de lastre rotativo

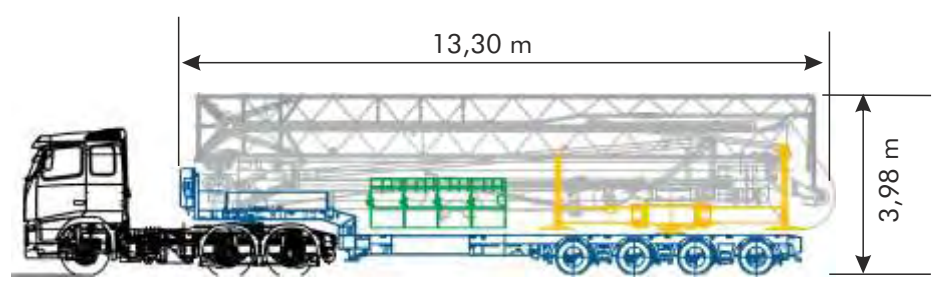

Montaggio – Montage – Erection – Montage – Montaje

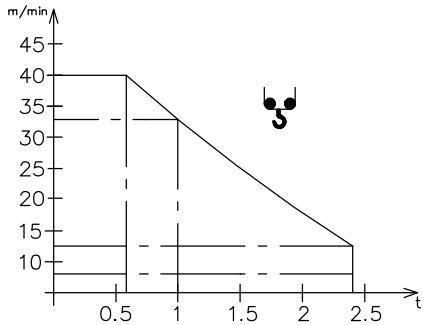

Trasporto – Transport – Transport – Transport – Transporte

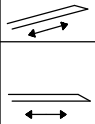

V9.32 Sollevamento Hoisting Levage Heben Elevaciòn Elevaçao						V9.32 6.6 kW (9 Hp) 17.5 kVA 
	m/min	4	13	32		
t	2.4	2.4	1.0	0.6		

Carrello Trolleying Distribuciòn			2a	0 → 30	m/min	2.2 kW (Hp 3)
			1a			
Rotazione Slewing Orientaciòn			1a	0 → 0.8	giri/min tr/min rp/min	2.2 kW (Hp 3)
			2a			
			3a			

Rete elettrica | Réseau | Mains supply | Netzstrom | Red | Rede electrica

400 V - 50 Hz

Potenza elettrica necessaria | Puissance électrique nécessaire | Necessary electric power
Anschlusswert | Potencia electrica necesaria

17,5 kVA

FEM 1.001-A3 2000/14/CE

KramerKran

Reutebuck 1
79843 Löffingen

Telefon 07654 - 7 74 27
Telefax 07654 - 7 74 28

info@kramerkran.de
www.kramerkran.de



Documento commerciale non contrattuale
Per tutte le informazioni tecniche riferirsi
alle corrispondenti istruzioni

Unverbindliches Vertriebsdokument.
Für technische Informationen, siehe die
entsprechenden Anweisungen.

This commercial document is not legally
binding. For any technical information, please
refer to the corresponding instructions.

Documento commercial no contractual
Para cualquier información técnica,
ver la noticia correspondiente.