

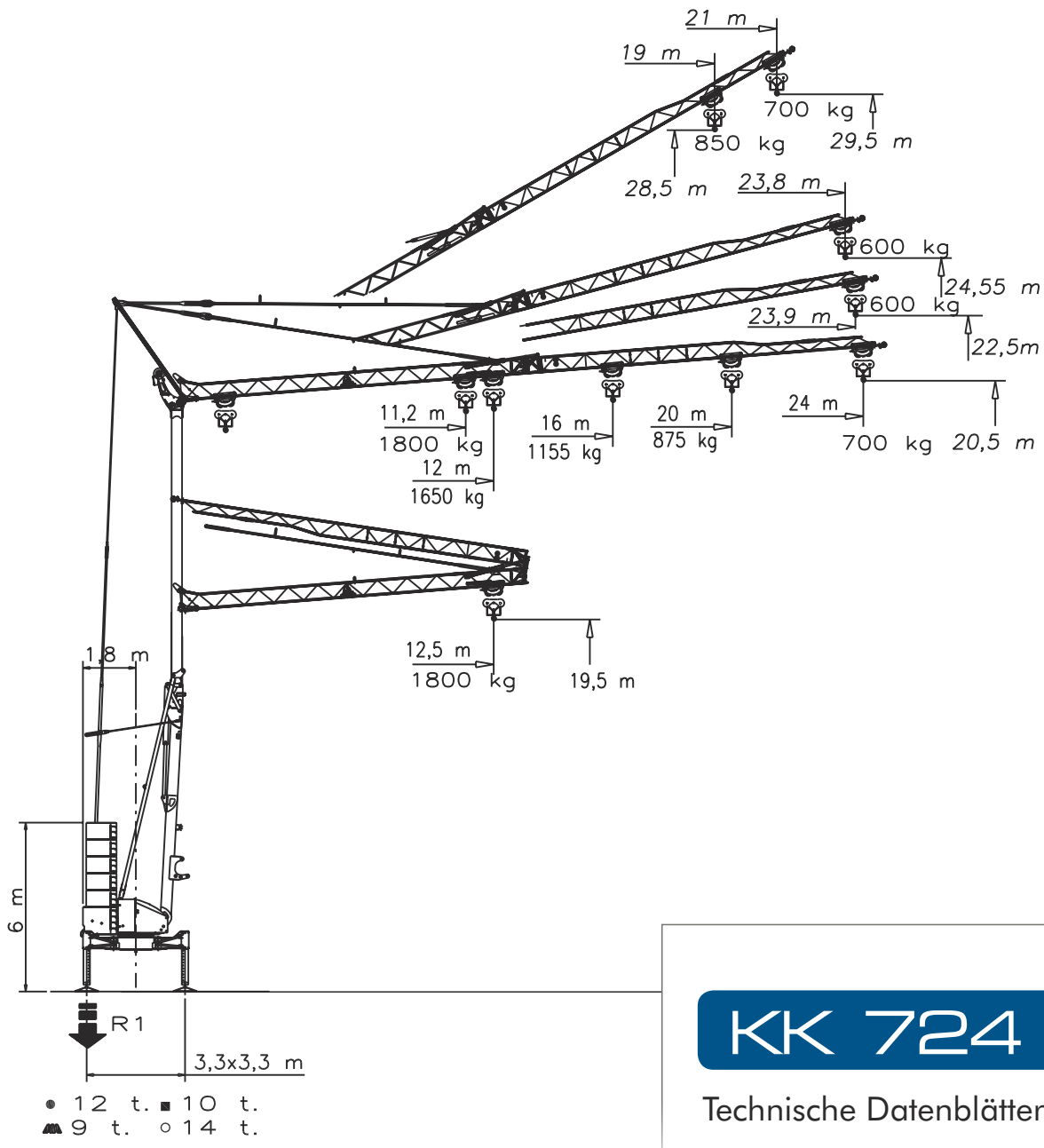

Tief laden - hoch aufbauen:  
mit »KramerKran Verlegesysteme«  
neue Idee - neue Lösung



**KK 724**

Technische Datenblätter

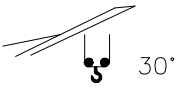
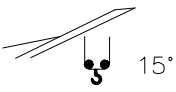
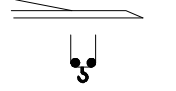
## Lastkurven | Courbes de charges | Load diagrams | Curve di carico | Curvas de cargas

	<table border="1"> <tr> <td>3</td> <td>19</td> <td>21</td> <td>m</td> </tr> <tr> <td>1800</td> <td>850</td> <td>700</td> <td>kg</td> </tr> </table>	3	19	21	m	1800	850	700	kg						
3	19	21	m												
1800	850	700	kg												
	<table border="1"> <tr> <td>3</td> <td>22</td> <td>23,8</td> <td>m</td> </tr> <tr> <td>600</td> <td>600</td> <td>600</td> <td>kg</td> </tr> </table>	3	22	23,8	m	600	600	600	kg						
3	22	23,8	m												
600	600	600	kg												
	<table border="1"> <tr> <td>3</td> <td>11,2</td> <td>12</td> <td>16</td> <td>20</td> <td>24</td> <td>m</td> </tr> <tr> <td>1800</td> <td>1800</td> <td>1650</td> <td>1155</td> <td>875</td> <td>700</td> <td>kg</td> </tr> </table>	3	11,2	12	16	20	24	m	1800	1800	1650	1155	875	700	kg
3	11,2	12	16	20	24	m									
1800	1800	1650	1155	875	700	kg									
	<table border="1"> <tr> <td>3</td> <td>12,5</td> <td>m</td> </tr> <tr> <td>1800</td> <td>1800</td> <td>kg</td> </tr> </table>	3	12,5	m	1800	1800	kg								
3	12,5	m													
1800	1800	kg													

## Eckdrücke | Reactions | Réactions | Reazioni | Reacciones | Reacções

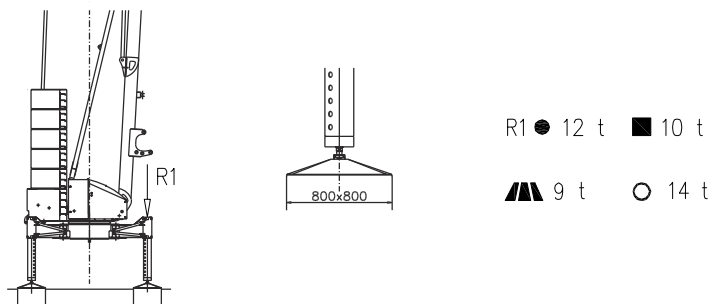

- Reaktionskräfte in Betrieb | Reazioni in servizio | Reactions in service | Réactions en service  
Reacciones en servicio | Em serviço
- Reaktionskräfte außer Betrieb | Reazioni fuori servizio | Reactions out of service | Réactions hors service  
Reacciones fuera de servicio | Fora de serviço
- ▲ Konstruktionsgewicht ohne Transportachse | Peso della gru senza assali | Dead weight without transport axles  
Poids de construction sans eissieux | Peso de la gru sin tren de transporte | Peso de grua sem carro de transporte
- Ballastgewicht | Peso zavorra rotante | Ballast weight | Poids du lest  
Peso de lastre | Peso de lastre rotativo

Montage | Montage | Erection | Montaggio | Montaje | Montagem

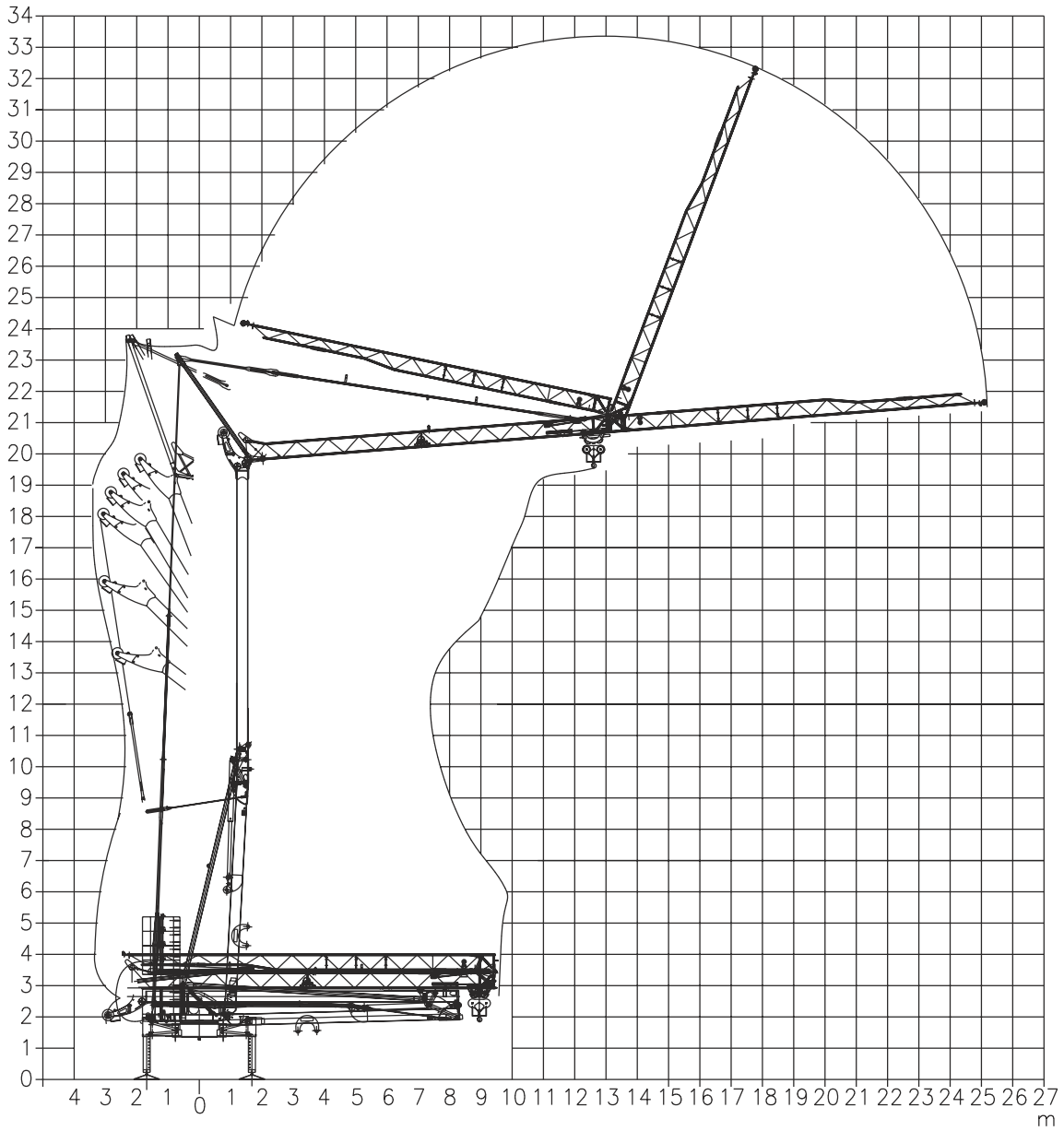

Transport | Transport | Transport | Trasporto | Transporte

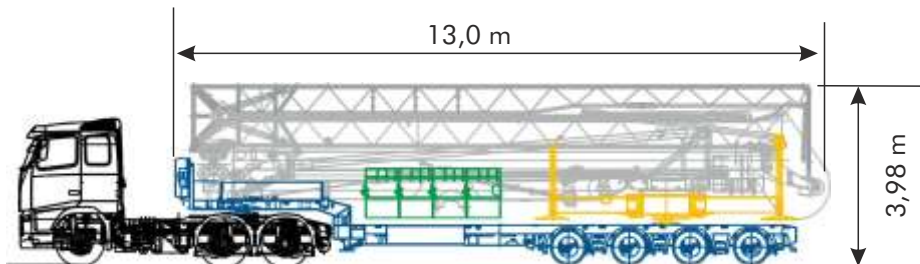

## Antriebe | Mechanisms | Mécanismes | Meccanismi | Mecanismos

V7,5.30 230 Volt Sollevamento Hoisting Levage Heben Elevaciòn Elevaçao					 	V7,5.30 5.5 kW (7.5 Hp) 2-11 kVA 
	m/min	4	11	25		
	t	1.8	1.8	0.7		
		4	16	30		
		1.8	1.8	0.7		

V7,5.30 400 Volt Sollevamento Hoisting Levage Heben Elevaciòn Elevaçao					 	V7,5.30 5.5 kW (7.5 Hp) 11 kVA 
	m/min	4	11	30		
	t	1.8	1.8	0.7		
		4	16	30		
		1.8	1.8	0.7		

Carrello Trolleying Distribuciòn Katzfahren Distribuiçao			2a			
			1a	0 → 30	m/min	2.2 kW (Hp 3)
Rotazione Slewing Orientaciòn Schwenken Rotaçao			1a			
			2a	0 → 0.8	giri/min tr/min rp/min	2.2 kW (Hp 3)
			3a			

Rete elettrica | Réseau | Mains supply | Netzstrom | Red | Rede electrica

230/400 V - 50 Hz

Potenza elettrica necessaria | Puissance électrique nécessaire | Necessary electric power  
Anschlusswert | Potencia electrica necesaria

1/3PH 2-11 kVA

FEM 1.001-A3 2000/14/CE

KramerKran

Reutebuck 1  
79843 Löffingen

Telefon 07654 - 7 74 27  
Telefax 07654 - 7 74 28

info@kramerkran.de  
www.kramerkran.de



Documento commerciale non contrattuale  
Per tutte le informazioni tecniche riferirsi  
alle corrispondenti istruzioni

Unverbindliches Vertriebsdokument.  
Für technische Informationen, siehe die  
entsprechenden Anweisungen.

This commercial document is not legally  
binding. For any technical information, please  
refer to the corresponding instructions.

Documento comercial no contractual  
Para cualquier información técnica,  
ver la noticia correspondiente.