

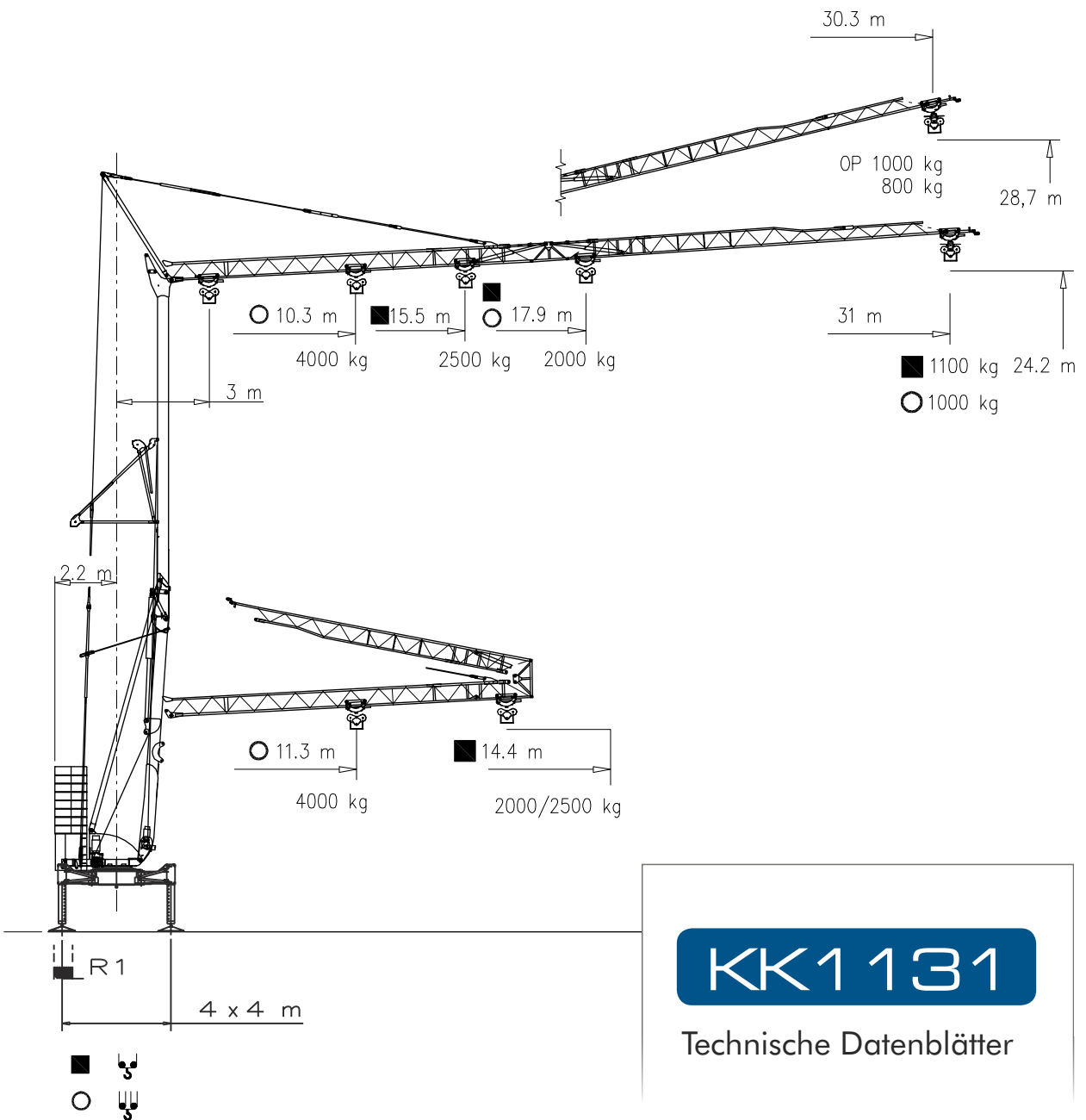



Tief laden - hoch aufbauen:
mit »KramerKran Verlegesysteme«
neue Idee - neue Lösung



KK1131

Technische Datenblätter

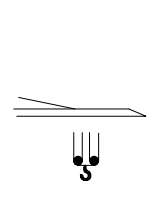
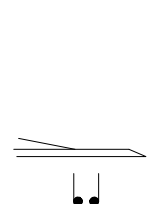
Lastkurven | Courbes de charges | Load diagrams | Curve di carico | Curvas de cargas

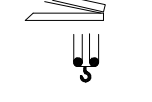
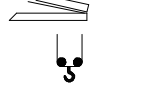
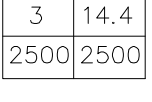
	<table border="1"> <tr> <td>3</td><td>25</td><td>30,3</td><td>m</td><td>OP</td><td>3</td><td>25</td><td>30,3</td><td>m</td> </tr> <tr> <td>800</td><td>800</td><td>800</td><td>kg</td><td></td><td>1000</td><td>1000</td><td>1000</td><td>kg</td> </tr> </table>	3	25	30,3	m	OP	3	25	30,3	m	800	800	800	kg		1000	1000	1000	kg				
3	25	30,3	m	OP	3	25	30,3	m															
800	800	800	kg		1000	1000	1000	kg															
	<table border="1"> <tr> <td>3</td><td>10.3</td><td>12</td><td>16</td><td>20</td><td>24</td><td>28</td><td>31</td><td>m</td> </tr> <tr> <td>4000</td><td>4000</td><td>3290</td><td>2290</td><td>1735</td><td>1380</td><td>1135</td><td>1000</td><td>kg</td> </tr> </table>	3	10.3	12	16	20	24	28	31	m	4000	4000	3290	2290	1735	1380	1135	1000	kg				
3	10.3	12	16	20	24	28	31	m															
4000	4000	3290	2290	1735	1380	1135	1000	kg															
	<table border="1"> <tr> <td>3</td><td></td><td>18.5</td><td>20</td><td>24</td><td>28</td><td>31</td><td>m</td> </tr> <tr> <td>2000</td><td></td><td>2000</td><td>1865</td><td>1500</td><td>1240</td><td>1100</td><td>kg</td> </tr> </table>	3		18.5	20	24	28	31	m	2000		2000	1865	1500	1240	1100	kg						
3		18.5	20	24	28	31	m																
2000		2000	1865	1500	1240	1100	kg																
	<table border="1"> <tr> <td>3</td><td>15.5</td><td>16</td><td>20</td><td>24</td><td>28</td><td>31</td><td>m</td> </tr> <tr> <td>2500</td><td>2500</td><td>2445</td><td>1865</td><td>1500</td><td>1240</td><td>1100</td><td>kg</td> </tr> </table>	3	15.5	16	20	24	28	31	m	2500	2500	2445	1865	1500	1240	1100	kg						
3	15.5	16	20	24	28	31	m																
2500	2500	2445	1865	1500	1240	1100	kg																
	<table border="1"> <tr> <td>3</td><td>11.3</td><td>14.4</td><td>m</td> </tr> <tr> <td>4000</td><td>4000</td><td>3000</td><td>kg</td> </tr> </table>	3	11.3	14.4	m	4000	4000	3000	kg	 <table border="1"> <tr> <td>3</td><td>14.4</td><td>m</td> </tr> <tr> <td>2000</td><td>2000</td><td>kg</td> </tr> </table>	3	14.4	m	2000	2000	kg	 <table border="1"> <tr> <td>3</td><td>14.4</td><td>m</td> </tr> <tr> <td>2500</td><td>2500</td><td>kg</td> </tr> </table>	3	14.4	m	2500	2500	kg
3	11.3	14.4	m																				
4000	4000	3000	kg																				
3	14.4	m																					
2000	2000	kg																					
3	14.4	m																					
2500	2500	kg																					

Eckdrücke | Reactions | Réactions | Reazioni | Reacciones | Reacções

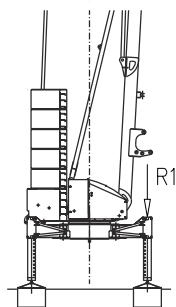

R1 ● 22 t ■ 15 t

▲ 12.7 t ○ 25.6 t

- Reaktionskräfte in Betrieb | Reazioni in servizio | Reactions in service | Réactions en service
Reacciones en servicio | Em serviço
- Reaktionskräfte außer Betrieb | Reazioni fuori servizio | Reactions out of service | Réactions hors service
Reacciones fuera de servicio | Fora de serviço
- ▲ Konstruktionsgewicht ohne Transportachse | Peso della gru senza assali | Dead weight without transport axles
Poids de construction sans eissieux | Peso de la grua sin tren de transporte | Peso de grua sem carro de transporte
- Ballastgewicht | Peso zavorra rotante | Ballast weight | Poids du lest
Peso de lastre | Peso de lastre rotativo

KK1131



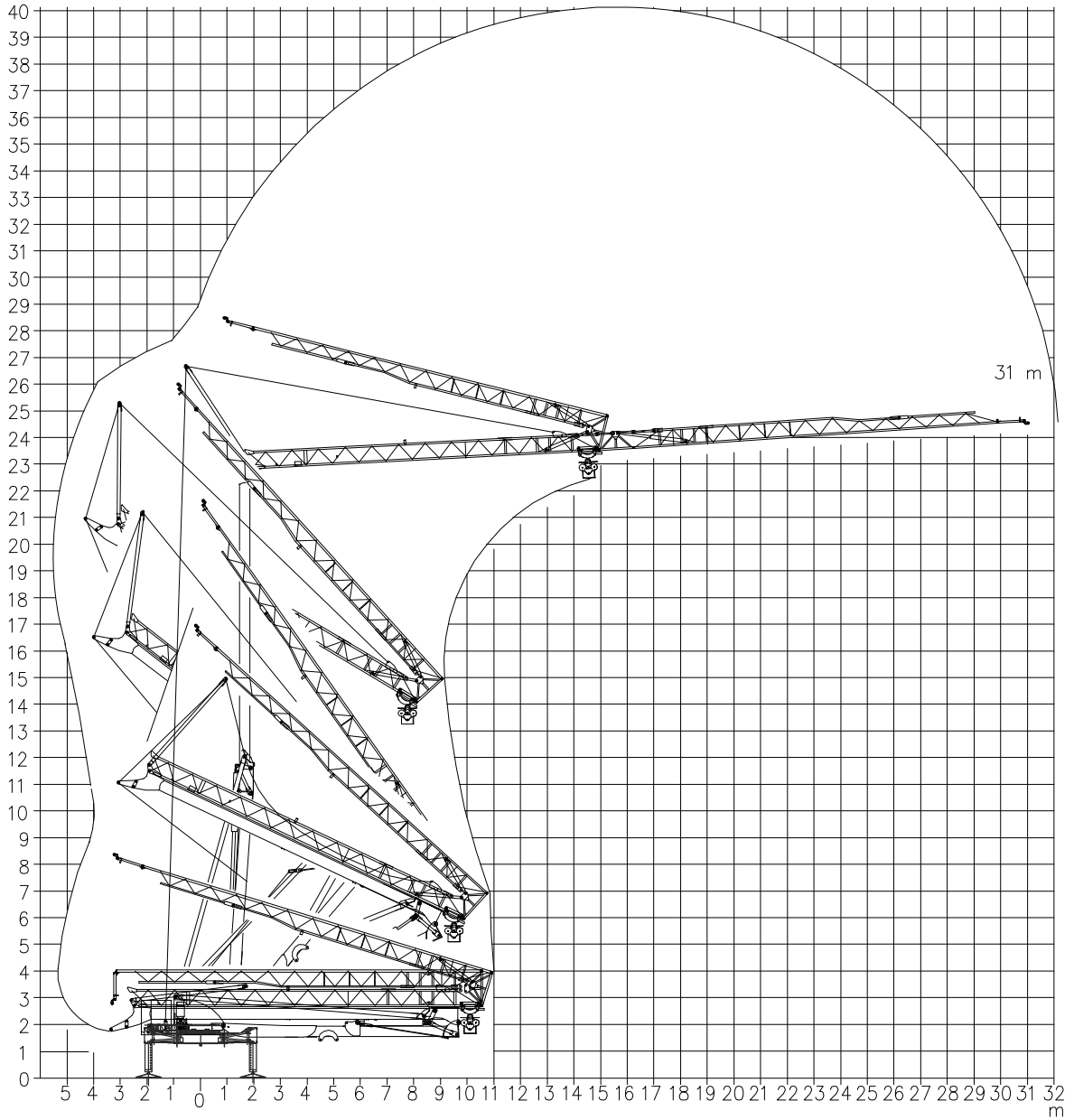

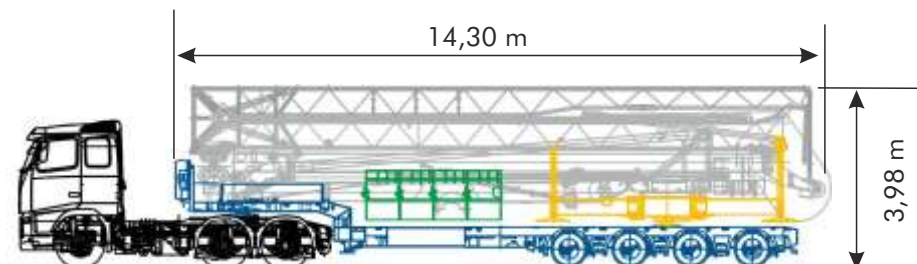

Montage | Montage | Erection | Montaggio | Montaje | Montagem



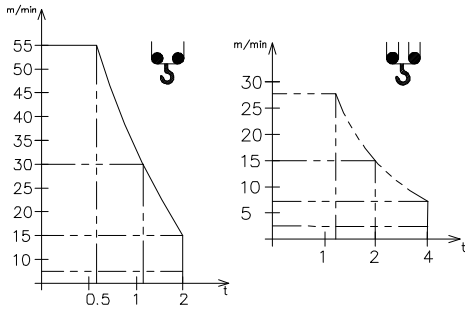



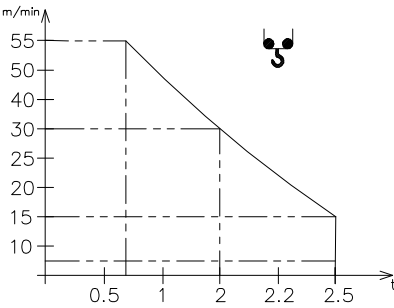



Transport | Transport | Transport | Trasporto | Transporte



Antriebe | Mechanisms | Mécanismes | Meccanismi | Mecanismos

V12.40 Sollevamento Hoisting Levage Heben Elevaciòn Elevaçao	m/min						V12.40 8.8 kW (12 Hp) 18 kVA 	
	t	4	15	30	55			2.0
	m/min							
	t	2	7.5	15	27.5			4.0
V15.45 Sollevamento Hoisting Levage Heben Elevaciòn Elevaçao	m/min						V15.45 11 kW (15 Hp) 20 kVA 	
	t	4	15	30	55			2.5

Carrello Trolleying Distribuciòn			1a	0 —> 45	m/min	2.2 kW / 3 kW
			2a			
			3a			
			1a	0 —> 17	m/min	3 kW
			2a			
			3a			
		1a	0 —> 17	m/min	3 kW	
		2a				
		3a				
Rotazione Slewing Orientaciòn			1a	0 —> 0.8	giri/min tr/min rp/min	2.2 kW
			2a			
			3a			

Rete elettrica | Réseau | Mains supply | Netzstrom | Red | Rede electrica

400 V - 50 Hz

Potenza elettrica necessaria | Puissance électrique nécessaire | Necessary electric power
Anschlusswert | Potencia electrica necesaria

V12.40 18 kVA
V15.45 20 kVA

Conforme alla direttiva 2000/14/CE sul livello acustico
Conforme à la directive 2000/14/CE sur le niveau acoustique
In compliance with the 2000/14/CE instruction on noise level
Germäss EWG-Richtlinie 2000/14/CE über Schall-Leistungspegel
Conforme con la directiva 2000/14/CE sobre el nivel acustico

FEM 1.001 – A3